

TRANSFORM SPACE



# Natural State |



12 MIL (CLICK) / 20 MIL (CLICK) / 20 MIL (GLUE DOWN)

NATURAL STATE in basswood

LOOKBOOK

patcraft®



NATURAL STATE in spiced chestnut / BARCELONA custom rug in color 00750



NATURAL STATE

Interdeco™

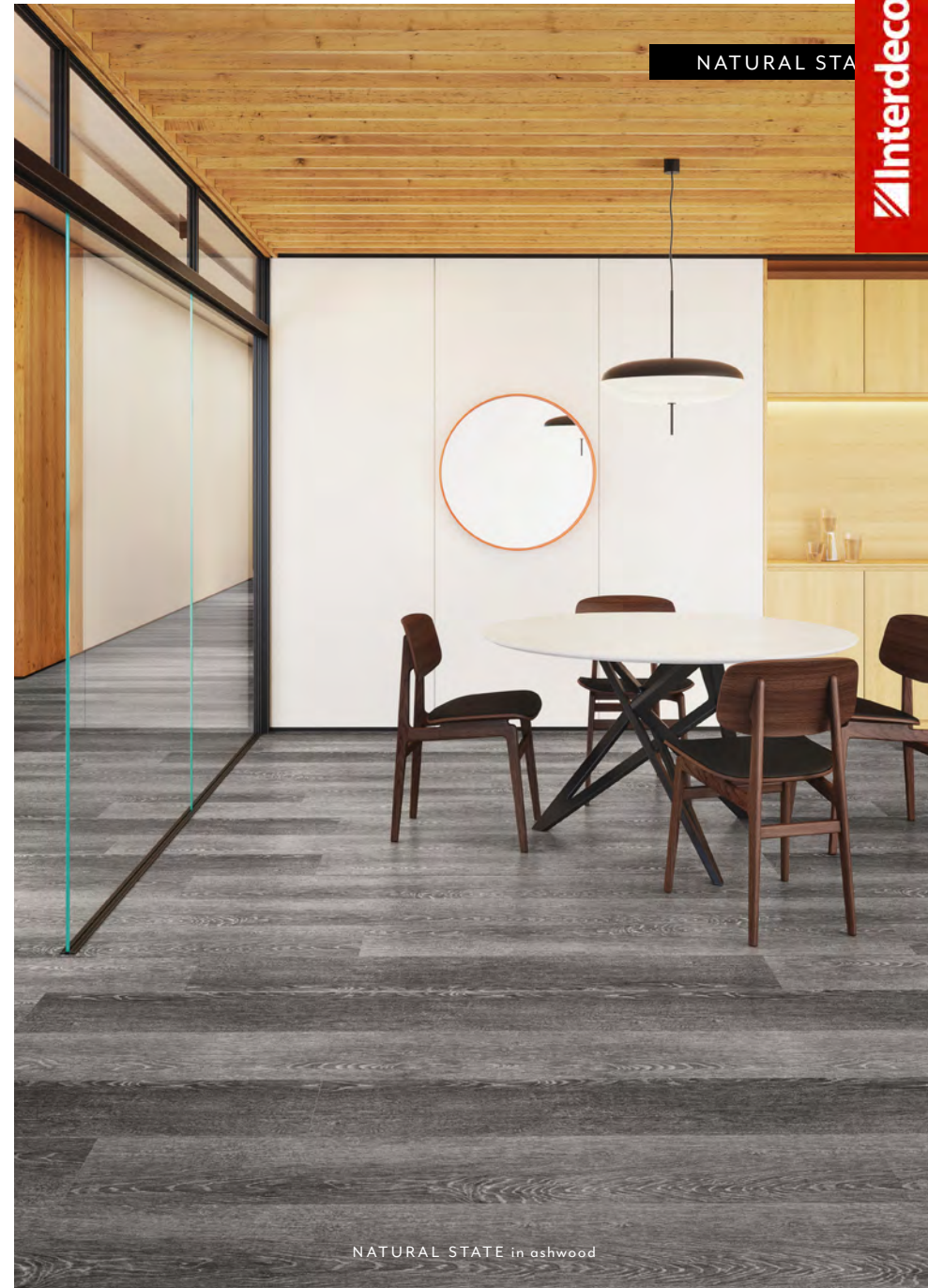



NATURAL STATE in quarry

NATURAL STATE

Interdeco™

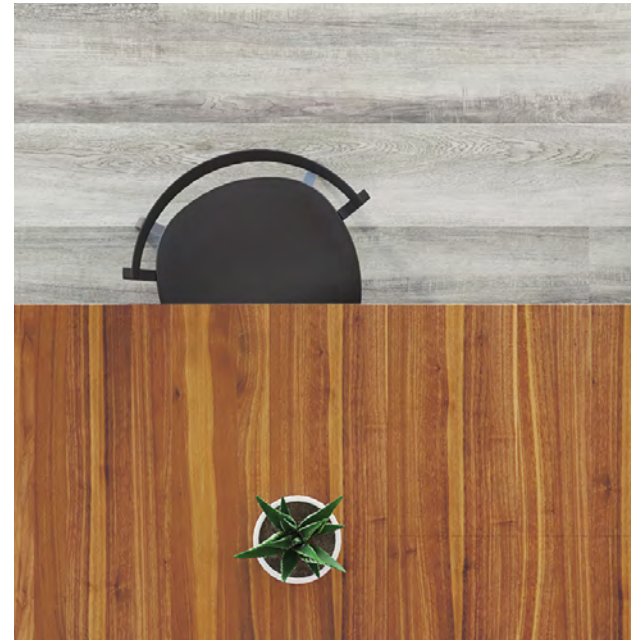

# HOW CAN THE RIGHT PERFORMANCE FIT TRANSFORM YOUR SPACE?



NATURAL STATE in basswood

Natural State resilient is an SPC (Solid Polymer Composite) construction with dimensional stability, no telegraphing and resistance against indentation. Offered in a variety of thicknesses and installations, Natural State also features acoustical benefits making it a solution suitable for a variety of commercial environments.

## NATURAL STATE / CLICK

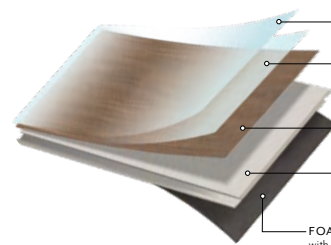

EXOGUARD+ FINISH LAYER  
enhanced durability, resists scratching,  
staining and scuffing

EXOGUARD FINISH LAYER  
resists scratching, staining and scuffing

COMMERCIAL WEAR LAYER  
12 mil and 20 mil protects against  
excessive wear

PRINT FILM LAYER  
laminated directly to the SPC core

SPC CORE  
provides stability and prevents  
expansion and contraction

FOAM PAD UNDERLAYMENT  
with added acoustic benefit

## NATURAL STATE / GLUE DOWN

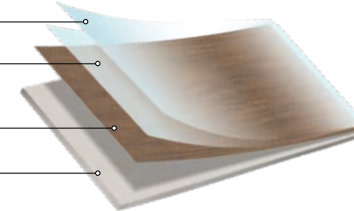

### SOUND INSULATION

**Natural State Click** provides added acoustic benefits from foot traffic and floor-to-floor sound transfer.

### WATER-PROOF CONSTRUCTION

**Natural State Click** features a solid locking system, providing protection from top-down moisture.

### NO TELEGRAPHING

Both **Natural State Click** and **Glue Down** hides most subfloor imperfections.

# COLORWAYS I531V / I532V / I533V

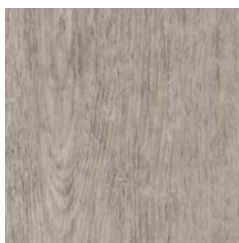

00100 driftwood

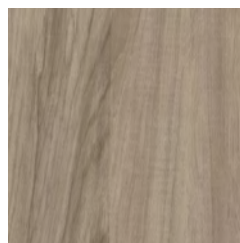

00130 honey walnut

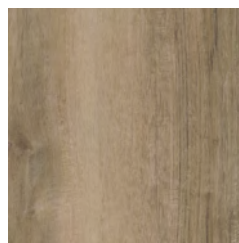

00170 basswood



00500 quarry

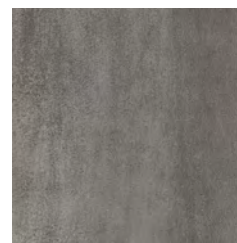

00520 pewter

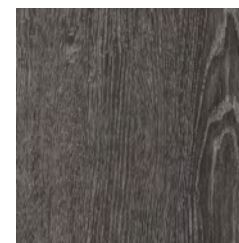

00540 ashwood

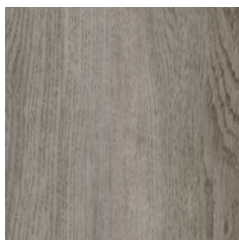

00700 vintage oak

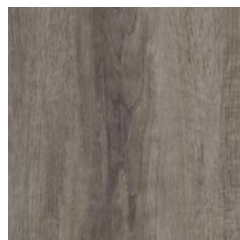

00710 springwood

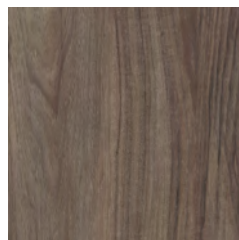

00720 sable

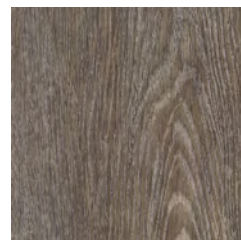

00730 heritage brown

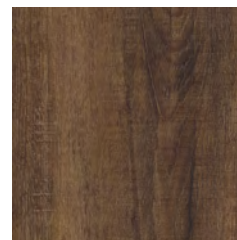

00740 umber

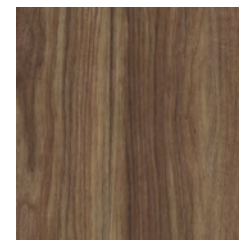

00750 spiced chestnut

**PRODUCT SPECIFICATIONS**

NATURAL STATE | resilient plank

**12 MIL | CLICK**

style / I531V

product size	6.92" x 48.03"   17.6 cm x 122 cm
construction	SPC with micro-bevel and attached foam cushion
total thickness	.173"   4.4mm
wear layer	.012"   12mil (0.3mm)
finish	ExoGuard™
installation	floating or glue down

**20 MIL | CLICK**

style / I532V

product size	6.92" x 48.03"   17.6 cm x 122 cm
construction	SPC with micro-bevel and attached foam cushion
total thickness	.173"   4.4mm
wear layer	.020"   20mil (0.5mm)
finish	ExoGuard™
installation	floating or glue down

**20 MIL | GLUE DOWN**

style / I533V

product size	8.42" x 58.97"   21.4 cm x 149.8 cm
construction	SPC with micro-bevel
total thickness	.118"   3mm
wear layer	.020"   20mil (0.5mm)
finish	ExoGuard+™
installation	glue down

**INSTALLATION METHODS**

STAGGER\*



HERRINGBONE

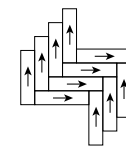

BRICK

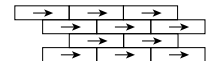

\*Click products are only available in stagger installation

**COLOR VARIATIONS**

Shade and texture can vary slightly or significantly from piece to piece within a color. V1 shade variation has little or no change from piece to piece where a V4 will have a large variety of color and/or texture changes. **Natural State features V2 and V3 variations.**



For full specifications and color, please visit [this collection on the website.](#)

NATURAL STATE in quarry, ashwood, vintage oak and springwood

